10 The flowchart represents an algorithm to calculate grades.

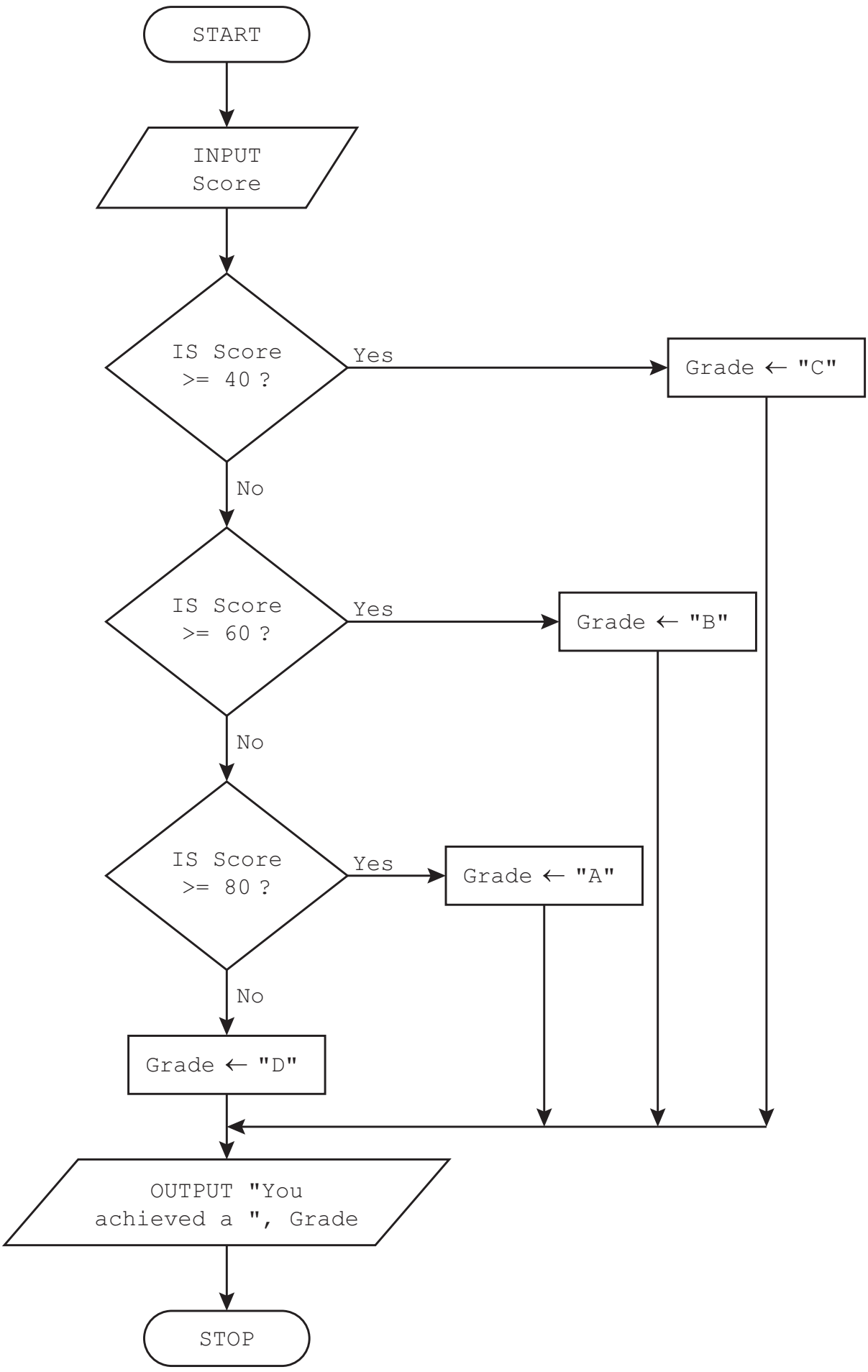

(a) Complete the trace table for the algorithm, using the input data:

21, 46, 63, 91, 12

Score	Grade	OUTPUT

[3]

(b) Explain how the flowchart can be changed to produce the correct output.

.....

.....

.....

.....

.....

.....

.....

..... [4]